Installation and Assembly - Adjustable Extension Column for Jumbo Mounts

Models:
ADJ 0203, ADJ 0203S
ADJ 0305, ADJ 0305S
ADJ 0406, ADJ 0406S
ADJ 0507, ADJ 0507S
ADJ 0608, ADJ 0608S
ADJ 006009, ADJ 006009S
ADJ 0709, ADJ 0709S
ADJ 0810, ADJ 0810S
ADJ 0911, ADJ 0911S
ADJ 1012, ADJ 1012S
ADJ 012018, ADJ 012018S
ADJ 018024, ADJ 018024S

This product is intended for use with UL Listed products and must be installed by a qualified professional installer.

Maximum Load Capacity : 900 lbs. (409 kg.)

IMPORTANT! Read entire instruction sheet before beginning installation and assembly.

Parts List

	Description	Qty.	Black Models Part #	Silver Models Part #
A	extension pipe	1	*	***
B	adjuster tube	1	**	****
C	M5 x .8 x 10 mm phillips screw	1	520-9250	520-2005
D	M10 x 60 mm carriage bolt	1	580-1022	580-2022
E	M10 center lock nut	1	530-9402	530-9404

*	2MD-55VS11D for ADJ 0203	***	154-4045 for ADJ 0203S
	2MD-55VS12D for ADJ 0305		154-4046 for ADJ 0305S
	2MD-55VS10D for ADJ 0406		154-4044 for ADJ 0406S
	2MD-55VS01D for ADJ 0507		154-4038 for ADJ 0507S
	2MD-55VS09D for ADJ 0608		154-4043 for ADJ 0608S
	154-1025 for ADJ 006009		154-4025 for ADJ 006009S
	2MD-55VS03W for ADJ 0709		154-4039 for ADJ 0709S
	2MD-55VS08W for ADJ 0810		154-4042 for ADJ 0810S
	2MD-55VS05W for ADJ 0911		154-4040 for ADJ 0911S
	2MD-55VS06W for ADJ 1012		154-4041 for ADJ 1012S
	154-1032 for ADJ 012018		154-4032 for ADJ 012018S
	154-1034 for ADJ 018024		154-4034 for ADJ 018024S
**	154-1003 for ADJ 0203.	****	154-4003 for ADJ 0203S
	154-1028 for ADJ 006009		154-4028 for ADJ 006009S
	154-1030 for ADJ 012018		154-4030 for ADJ 012018S
	154-1030 for ADJ 018024		154-4030 for ADJ 018024S
	154-1004 for all other black models.		154-4004 for all other silver models.

1. Attach threaded end of adjuster tube (**B**) to threaded fitting in ceiling plate. Tighten securely aligning slot in end of adjuster tube (**B**) with one of the holes in the side of threaded fitting. Insert and tighten one M5 x .8 x 10 mm phillips screw (**C**) to lock adjuster tube (**B**) to threaded fitting.

2. Slide extension pipe (**A**) over adjuster tube (**B**) to the desired height. Attach with one bolt (**D**) and lock nut (**E**).

3. Attach Jumbo Mount (horizontal support shown) to threaded end of extension pipe (**A**) using retaining collar and fiber washer. Tighten retaining collar securely aligning one of the holes in the side of retaining collar with slot in end of extension pipe (**A**). Insert and tighten one M5 x .8 x 10 mm phillips screw to lock retaining collar to extension pipe (**A**).

⚠ WARNING

- Installer must verify that the wall will safely support four times the combined weight of all attached equipment and hardware.

⚠ WARNING

- Adjuster tube (B) must be fully threaded (six or seven full turns) onto threaded fitting in ceiling plate and then locked with screw (C).

⚠ WARNING

- Retaining collar must be fully threaded (six or seven full turns) onto extension pipe (A) and then locked with M5 x .8 x 10 mm screw.

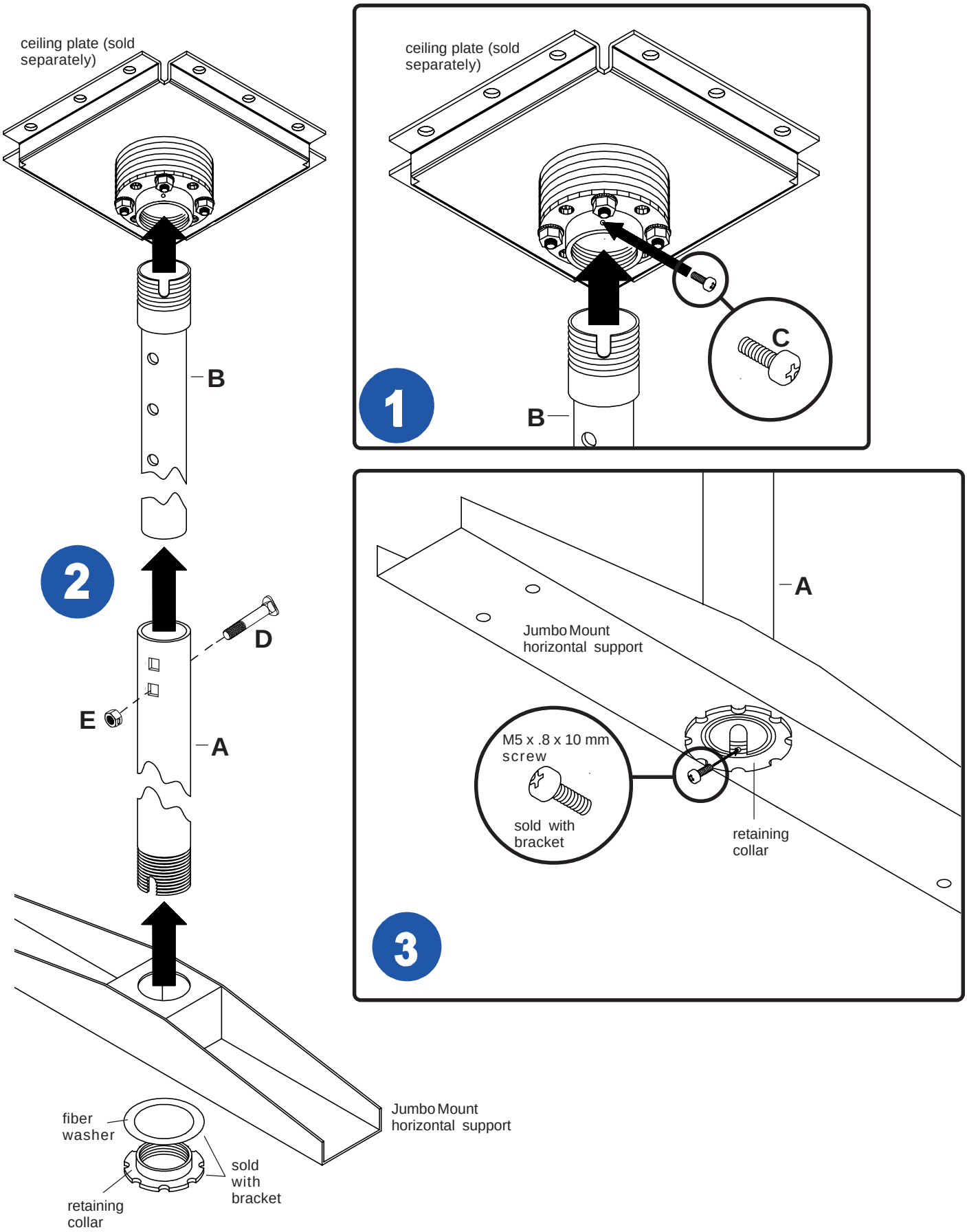

 ISSUED: 7-15-94 SHEET NO: 154-9001-5 03-15-05

Visit the Peerless Web Site at www.peerlessindustries.com For customer service call 1-800-729-0307 or 708-865-8870.

© 2005 Peerless Industries, Inc. All rights reserved.
Peerless is a registered trademark of Peerless Industries, Inc.
All other brand and product names are trademarks or registered trademarks of their respective owners.